

Staff List and Management Structure

(Lines shown are main lines of reporting and communication. See staff list below for members of senior staff)

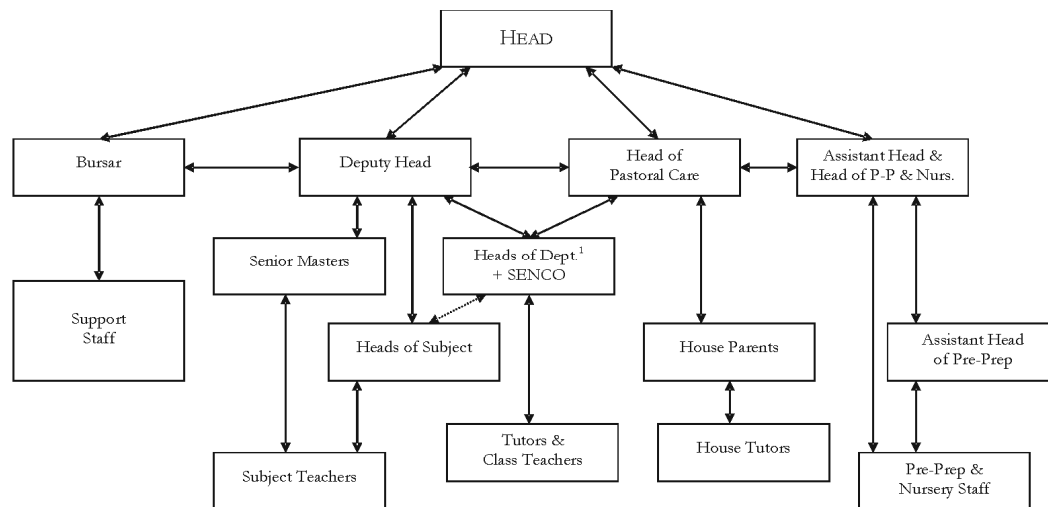

Junior Department = Years 2 & 4. Middle Department = Years 5 & 6, Senior Department = Years 7 & 8

Leadership Team *(with year of appointment)*

Mr J Griffith BA (Bristol), PGCE	2003	Headmaster
Mr M Ward MB.Ed Hons (Oxon) (Westminster College, Oxford)	2008	Deputy Head, Head of Seniors, Acting Head of History, English, Boys' Games
Mr D King B.Sc Hons (London) M.A.A.T. S.A.T.	2007	Bursar
Mrs L Shaikh MA, BA Hons (Brighton), PGCE	2003	Assistant Head & Head of Pre-Prep & Nursery, Maths
Mrs L Griffith Bed Hons (Cantab)	2003	Head of Pastoral Care & PSHE

Senior Management Team *(with year of appointment)*

Mrs J Hreben BA Hons (Kent), PGCE	1997	Joint Director of Studies, Head of Middles, Year 5 Form Tutor, French, PSHE, Latin
Mr P Lowe BA Hons (Warwick), PGCE	2007	Head of Juniors, Year 4 Form Teacher
Mr N Reed High Ed Dip (Pretoria College)	1993	Senior Master, Head of ICT, Year 8 Tutor, Maths, Boys' Games
Mrs D Shephard MA (Ed) (Brighton), B Ed Hons, Dip.SpLD, AMBDA	2001	Year 8 Tutor, SENCO, English
Mr P Shouksmith BSc (Leeds), PGCE	2003	Joint Director of Studies, Head of Maths, House Tutor, ICT

Upper School Staff Department *(with year of appointment)*

Mr W Brooke BA Hons (Chichester), PE QTS	2009	PE, Games and Geography
Miss J Falshaw BA Hons (Roehampton), PGCE	2009	Assistant Director of Music
Mrs J Farrell B Ed (Middlesex)	2007	Year 3 Form Teacher
Mr S Farrar BA Hons (Dunelm), PGCE	1989	Head of English, Year 8 Tutor, History, Boys' Games
Mr D Haggis BSc (UCL)	2002	Housemaster, Year 7 Tutor, Science, Maths
Mr A Jones MA (Anglia Ruskin University), BA (Hons), PGCE	2006	Head of Art, Year 6 Form Tutor
Mr C Laughton BSc Hons (Dunelm), PGCE	1990	Head of Science, Year 6 Form Tutor
Mr J Mackie-Savage BA (Bristol) PGCE	1993	Head of French & RS, Year 5 Form Tutor, Latin
Mrs E Metcalfe BA Hons (University of West England), PGCE	2004	Year 3 Form Teacher
Mrs J Moore B Ed Hons (London), Cert Ed	2001	Year 4 Form Teacher
Mr C Pinch Dip Ed (Loughborough), M.Sc	2008	Joint Director of Sport, Year 7 Tutor

(Leicester), Dip Sports Psychology, MSc Mr B Price B Ed (Exeter) CertEd	1995	Head of Geography, DT, Year 7 Tutor, Boys' Games, ICT
Miss S Robinson B Ed Hons (Bedford)	1999	Joint Director of Sport, Year 8 Tutor, Maths, Science
Mrs H Stokes B.Ed Hons (Brighton)	2008	Year 6 Form Tutor, English, Maths, Science
Mr M Tomsett Level 2 cricket & Gym, Level 1 Rugby, Basketball, Football	2008	Games teacher, Head of Cricket
Mrs L Veitch BA Hons (Northampton), PGCE	1997	Head of Drama, Year 3 Teacher
Mr M Veitch BSc Hons (Loughborough), PGCE	1997	PE, Science, Boys' Games
Mr C Venner Cert Ed (Brunel)	1986	Head of Design and Technology, i/c Outdoor Education, Geography
Mrs A Wicks BA (Dunelm), PGCE, LTCL	2006	Director of Music, Year 7 Tutor, i/c Co-Curricular activities

Part Time Staff

Academic

Mr A Bawden PGCE	1973	Year 5 Form Tutor, Maths
Mr E Ellis LTA Level 2	2008	Tennis Coach
Mr J Hafernik	1986	Games, Extra Curricular Activities
Mrs A Howden	1994	Food Technology
Miss C Hunter STA Level 2, ASA Unit 4, Level 2	2008	Swimming Coach
Mrs D MacNeill BA (Hons – Exeter), PGCE	2006	French, History
Mrs C Pinch Cert Ed (Chelsea)	1976	Girls' Games
Mrs R Shouksmith GLCM, LLCM (London College of Music)	2003	Music, House Tutor
Miss C Taylor BA (Brighton)	2006	Girls' Games
Mrs P Trinder B Ed Hons (Oxford)	2008	English, French, History
Mr P Voros B Phys Ed (Budapest) M Phil (Sussex)	1995	Swimming Coach
Mrs S West BA Hons (London), PGCE	2008	History
Mrs S Wooldridge BA Hons (Oxon), MA (Oxon) PGCE	2007	Head of Latin, RS, Girls' Games

SEN

Mrs L Benn BA (Sheffield), PGCE	1998	Learning Support
Mrs J Price BEd Hons (Exeter), PGCE (SLD)	1997	Learning Support
Mrs J Steen BSc (Nottingham), PGCE	1990	Learning Support

ESOL

Mrs F Dundas M Ed (Leicester), B Ed Hons (Middlesex), RSA Dip, Cert Ed	2008	English for Speakers of other Languages
--	------	--

Music

Mrs M Brazier ALCM, LLCM (London College of Music)	2001	Piano, Theory
Mrs N Brazier GRSM (Hons) RCM, ARCM, LGSM (MT)	2006	Piano/'Cello
Ms S Carter G Mus (Colchester)	2002	Flute
Mr J Cruttenden BA (Hons) ABSM	2006	Double Bass
Mrs M Dodridge ABSM, GBSM, PGCE	2001	Violin
Mr D Fuller BMus (Hons.) LGSM	2006	French Horn
Mr S Giles B Mus (Manchester) Dip in Orch Studies (Goldsmiths London)	2001	Violin/Viola
Mrs J Goss-Turner PPRNCM	2006	Music/Voice
Mr P Greatorex	1999	Drumkit
Ms E Harrison LRSM, ARCM	1996	Clarinet/Saxophone
Mr S Huxley	2008	Drums
Miss K Kennard BA (Southampton) LGSM (Guildhall) CTABRSM	2002	Brass
Mr J Koc BA (York) Dip GSM (Guildhall)	2002	Voice
Mr T Lees Cert Ed (Brighton)	2002	Guitar

Mrs E Vegh Cert Ed (Music)	1986	Piano
Pre-Preparatory & Nursery Staff (<i>with year of appointment</i>)		
Mrs D Ashdown NVQ2	2007	General Teaching Assistant
Mrs H Bloxam NVQ3	2007	Nursery Teacher
Mrs N Boutwood	2008	Reception Teaching Assistant
Miss V Burt BTEC, NNEB	2006	Deputy Nursery Manager
Mrs D Butler NNEB	1988	Nursery Assistant
Miss J Collinson NNEB, Paediatric First Aid	2009	Nursery Assistant
Mrs E Cracknell BTEch	1997	Nursery Assistant
Mrs S Dutton	2008	Nursery Assistant
Mrs S Francis BEd Hons (Kingston)	2006	Year 2 Teacher (part time)
Miss E Gibbons (NVQ3)	2005	Year 1 Teaching Assistant
Mrs C Haggis BEd Hons (Sussex), CertEd DipLLL	1986	Reception Teacher
Mrs D Daisley BA Hons, PGCE	2008	Reception Teacher
Miss J Hochmannova NVQ3 equivalent	2006	Nursery Teacher
Mrs S Kenny NVQ3	2004	Year 2 Teaching Assistant
Miss N Lane NVQ2	2006	Nursery Assistant
Miss Z Lubbock NVQ3	2006	Year 2 Teaching Assistant
Mrs L Lowe BA Hons (Exeter), PGCE	2008	Year 2 Teacher
Mrs S Piper BA Hons (Portsmouth), PGCE, Post Grad Dip in Adv. Social Work	2007	Nursery Curriculum Manager
Mrs L Reed Higher DipEd (Pretoria)	1994	Reception Teacher
Mrs H Shingles BA Hons, Swimming Teachers qual	2008	Nursery Assistant
Miss L Smith NVQ3	2009	Nursery Assistant
Mrs S Smith NVQ3	2007	Nursery Assistant
Miss S Steer NVQ3	2008	Nursery Assistant
Mrs T Surridge BA (Hons – Brighton)	2006	Year 1 Teacher
Mrs T Thompson NVQ3	2006	Reception Teaching Assistant
Mrs A Wenham BEd (Winchester)	2001	Assistant Head of Pre-Prep Year 2 Teacher,
Mrs J White NVQ3	2000	Year 1 Teaching Assistant
Mrs A Wilkinson BSc Hons (London University), RGN, PGCE	2004	Year 1 Teacher
Mrs E Worsell NNEB	1999	Lead Teaching Assistant (Reception)

Support Staff

Mrs J Bacon	Purchase Ledger - Finance
Mr V Manes	Chef Manager
Mr M Bennett	Head Chef
Mrs M Briggs	Seamstress
Miss S Cash-Reed	Marketing Officer, Girls' Games
Mrs J Chapman	Bursar's Assistant - Finance
Mrs S Davies Jones BA (Bristol), Dip Ed	OA Administration/General Admin
Mr C Downes	Maintenance Assistant
Mrs T Haynes	Headmaster's P.A.
Mr I Kennard	Porter
Mrs S Kennard	House Tutor, Housekeeper
Dr J Lofts	School Doctor
Mr D McMahan	Maintenance Assistant
Mr G Morrison	Transport Supervisor
Mrs S Offord	Registrar
Mr S Osborne	Head of Maintenance
Mr M Palmer	Gardener
Mr A Prentice	ICT Technician
Mrs M Savill	School Shop Manager
Mrs S Smith	Librarian
Mrs L Snell	Administration Assistant
Mrs E Stevens	Matron
Mr M Stevens	Groundsman
Mrs J Stroud RGN	Senior Matron
Mr D Wills RGN	School Nurse

As at January 2009